

Enquiry System

at scale of 1:5,000

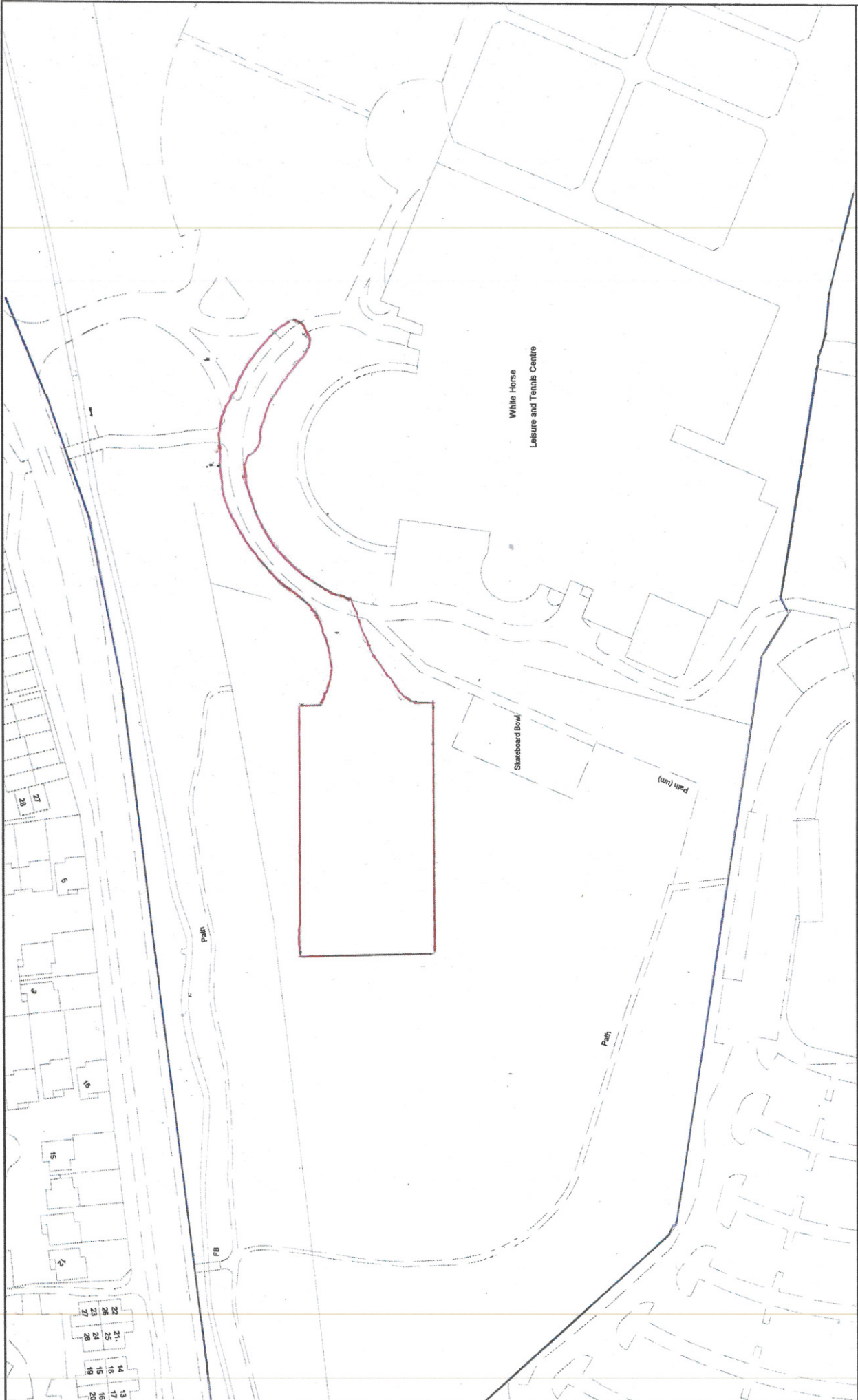

© Crown copyright and database rights 2013 Ordnance Survey 100016868
South Oxfordshire District Council is licensed to use Ordnance Survey mapping for its own business use as a member of the Public Sector Mapping Agreement. Ordnance Survey is a registered trademark of Ordnance Survey copyright for the Ordnance Survey mapping or their own use.



Enquiry System

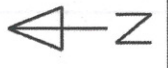

OS Licence No: 100018958
 South Oxfordshire District Council is licensed to use Ordnance Survey mapping for its own business use as a member of the Public Sector Mapping Agreement. Persons viewing this mapping should contact Ordnance Survey copyright for advice where they wish to licence Ordnance Survey mapping for their own use.

at scale of 1:1,250